GROUND FLOOR
1932 sq.ft. (179.5 sq.m.) approx.

1ST FLOOR
1896 sq.ft. (176.1 sq.m.) approx.

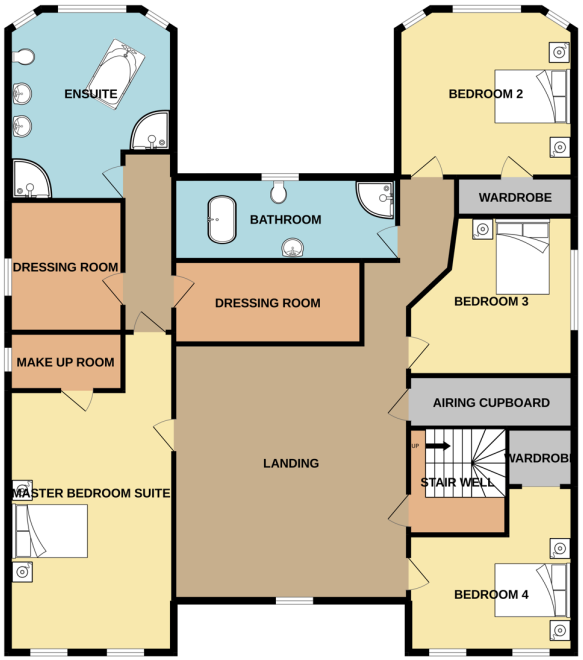

2ND FLOOR
932 sq.ft. (86.6 sq.m.) approx.

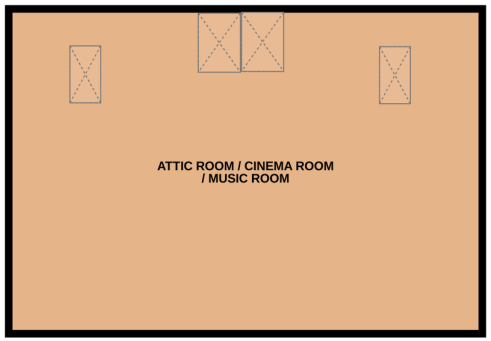

TOTAL FLOOR AREA : 4760 sq.ft. (442.3 sq.m.) approx.

For illustrative purposes only, not to scale.
Made with Metropix ©2022