

FOX & GALLAGHER LTD

*MEMBERS of the INSTITUTE of PROFESSIONAL AUCTIONEERS & VALUERS
REGISTERED EUROPEAN VALUERS*



Office: 096 70900

Karl Fox, MIPAV REV MCEI: 087 2503641

Patrick Gallagher, MIPAV REV MCEI MIEI: 087 6476160

Teeling Street, Ballina, Co. Mayo.

Web: www.foxandgallagher.com

Email: admin@foxandgallagher.com



Carrowkeribly, Attymass, Ballina,
Co. Mayo

Circa 1 Acre site with full planning permission

Price €35,000



These particulars are issued by Fox & Gallagher Ltd., on the understanding that any negotiations respecting the properties mentioned are conducted through them. Every care is taken in preparing particulars but the firm do not accept any liability for any inaccuracy in the particulars and the terms of the properties referred to or any expense incurred in visiting same should it prove to be unsuitable or to have been let, sold or withdrawn. Nothing in this brochure should be construed as constituting an offer, acceptance or contract or any part thereof. Prospective purchasers are advised to take professional advice to confirm the condition and detailed description of every aspect of the property.

Licence No: 002274

- This site has full planning permission to *Construct Dwelling House, Proprietary Effluent Treatment System and Domestic Shed*—Planning ref number: P16/510
 - This is an exceptionally well elevated site.
 - Great ground conditions
 - Warm orientation, with the rear facing southwest.
 - This site has a nice boundary with a stream.
 - This is an attractive and very scenic location.
- This location has grown in popularity over the last number of years, located in a geographically convenient area. Great location for Breaffy and Attymass National Schools.
- Only a 10 minute drive to Ballina town and Foxford village. With just a twenty-five minute drive to Knock airport.





Site Map

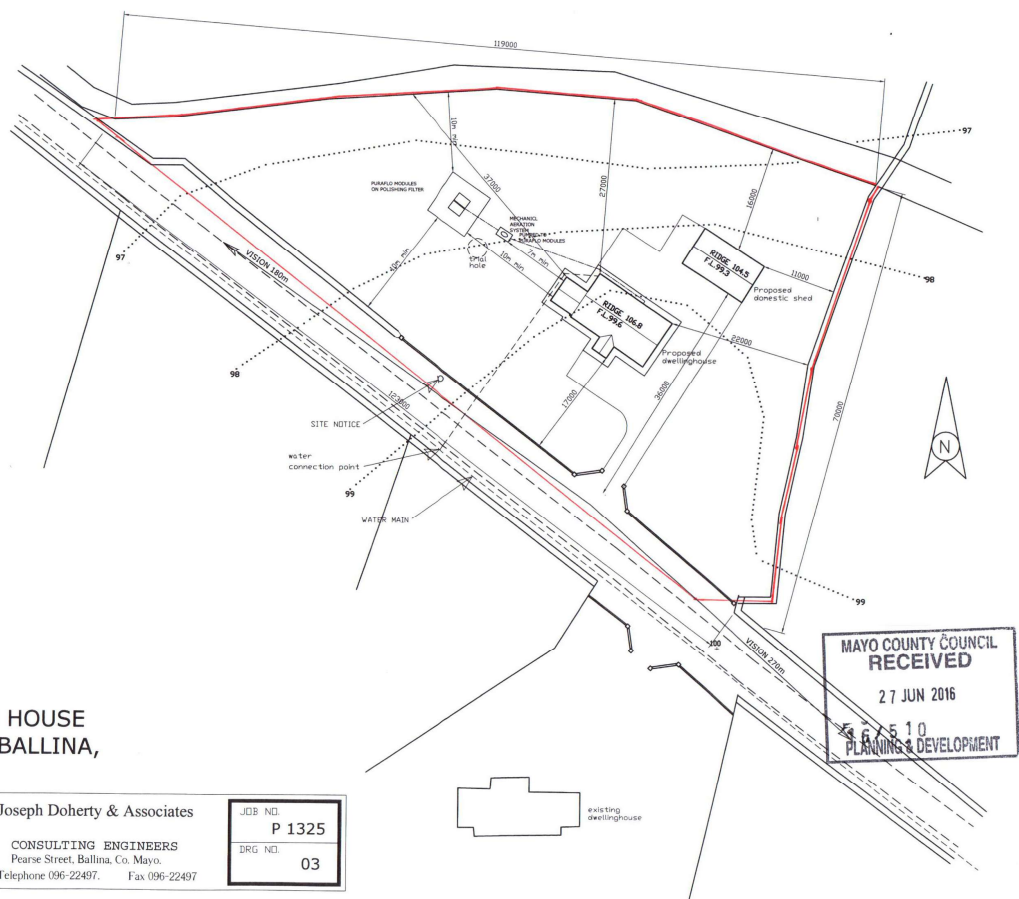

PROPOSED DWELLING HOUSE
AT CARROWKERIBLY, BALLINA,
FOR HELEN KEEGAN.

DRAWING SITE LAYOUT	DATE: APRIL 16
SCALE: 1:500	DRAWN BY: EB

Joseph Doherty & Associates
CONSULTING ENGINEERS
Pearse Street, Ballina, Co. Mayo.
Telephone 096-22497 Fax 096-22497

JOB NO. P 1325	DRG NO. 03
-------------------	---------------

Site Layout

These particulars are issued by Fox & Gallagher Ltd., on the understanding that any negotiations respecting the properties mentioned are conducted through them. Every care is taken in preparing particulars but the firm do not accept any liability for any inaccuracy in the particulars and the terms of the properties referred to or any expense incurred in visiting same should it prove to be unsuitable or to have been let, sold or withdrawn. Nothing in this brochure should be construed as constituting an offer, acceptance or contract or any part thereof. Prospective purchasers are advised to take professional advice to confirm the condition and detailed description of every aspect of the property.



FRONT ELEVATION

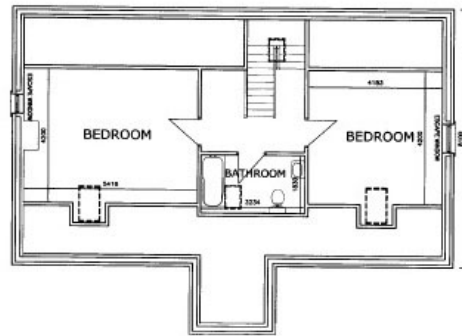

PLAN OF 1st FLOOR

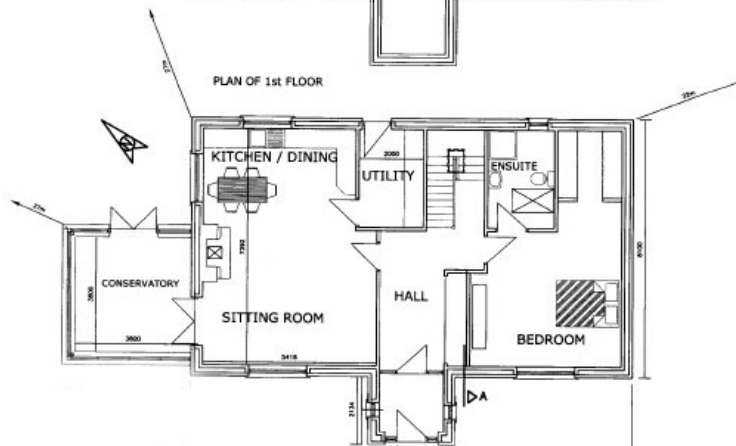

NOTE
THE LAYOUT OF THE GROUND FLOOR / BATHROOM IS NOT TO BE ALTERED WITHOUT THE CONSENT OF THE DESIGNER DUE TO BUILDING REGULATIONS CONCERNING ACCESS FOR THE DISABLED (PART M).

PROVIDE MULTI-ZONE HEATING CONTROL SYSTEM FOR BOTH THE GROUND FLOOR AND FIRST FLOOR.

NOTE
PROVIDE MECHANICAL VENTILATION TO KITCHEN, UTILITY AND EN-SUITE IN ACCORDANCE WITH BUILDING REGULATIONS.

NOTE
THE PRIMARY AND SECONDARY HEATING SOURCE IS TO BE SELECTED AND DESIGNED BY SPECIALIST AND IS TO FULLY COMPLY WITH PART L1 OF THE BUILDING REGULATIONS 2008.

House Plan

These particulars are issued by Fox & Gallagher Ltd., on the understanding that any negotiations respecting the properties mentioned are conducted through them. Every care is taken in preparing particulars but the firm do not accept any liability for any inaccuracy in the particulars and the terms of the properties referred to or any expense incurred in visiting same should it prove to be unsuitable or to have been let, sold or withdrawn. Nothing in this brochure should be construed as constituting an offer, acceptance or contract or any part thereof. Prospective purchasers are advised to take professional advice to confirm the condition and detailed description of every aspect of the property.